SO THAT YOU CAN STILL CUT POWERFULLY TOMORROW

Version 10/11

METAL DETECTOR

TRANSMETRON HL

COMPLETE SYSTEM FOR THE EXAMINATION OF ROUND LOGS IN THE LUMBER YARD

- Detects **all metals**.
- Maintenance-free solution; insensitive against disturbances thanks to interference shield.
- High detection precision in the rough sawmill environment.
- Ideal protection for your saw.
- Maximum profit - maximum plant production.

MESUTRONIC

Metal Detection made in Germany

TRANSMETRON HL

Metal Detection made in Germany means:

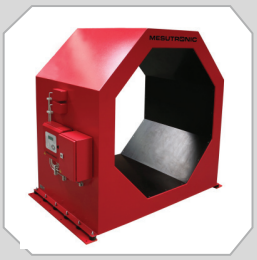

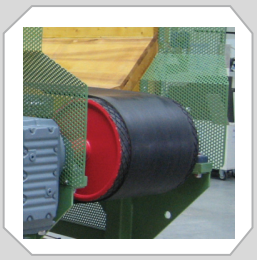

- Optimum operational safety of the system, as the metal detector and heavy-duty transport belt have been specially tailored for each other.
- Comparatively compact metal detector, through octagonal detector passage opening that is adapted to the shape of the transport belt.
- Robust heavy-duty transport belt with a hardwood trough, belt safeguard and replaceable abrasion protection.
- Secure and automatic marking of timber logs contaminated with metal, for example with a colour marking system.
- Simple 4-key operation and back-lit 4-line display.
- The complete system guarantees maximum availability and short idle time with little maintenance expense. Loss of production is thing of the past; you can maximize your profit.

Detailed information can be found in our technical data sheet.

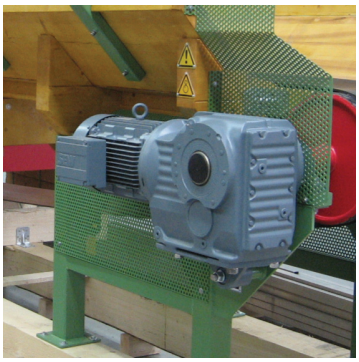

Guaranteed safety

MESUTRONIC regards itself as a partner of the wood industry. In the development of the TRANSMETRON HL system Mesutronic has taken the environmental conditions in sawmills and wood processing operations into consideration and has tailored the complete system with the end user in mind. Only first class components are used during manufacture, and a high performance and robust drive motors ensure additional operational safety. The system is already in operation for many years and combines highest reliability and maintenance-free operation.

MESUTRONIC

Metal Detection made in Germany

MESUTRONIC Gerätebau GmbH • Hackenfeld 13 • D-94259 Kirchberg, Wald
Tel.: +49- (0)9927 / 9410-0 • Fax: +49- (0)9927 / 1732
E-Mail: sales@mesutronic.de • www.mesutronic.de